

# millermarriott

CUSTOM HOMES, LLC

262.369.0531

www.millermarriott.com

301 Pawling Avenue Hartland, WI 53029  
 Located in the Historic Hartland Train Depot

## the hampshire

### hampshire

DESIGN SERIES "A"



**\$387,000**

4 bedrooms, 2.5 baths  
 Upstairs Master  
 3220 sq. ft.

### hampshire

DESIGN SERIES "B"

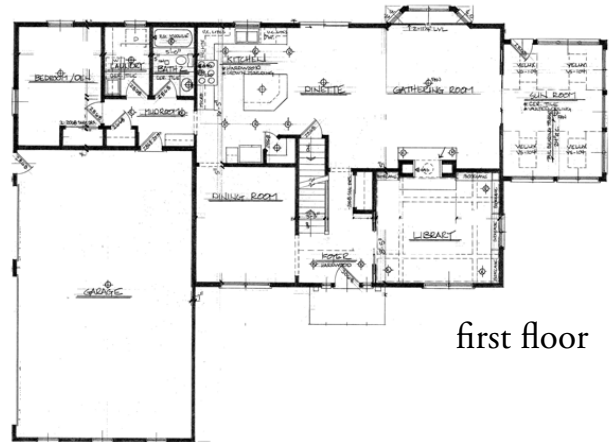

### hampshire

DESIGN SERIES "C"

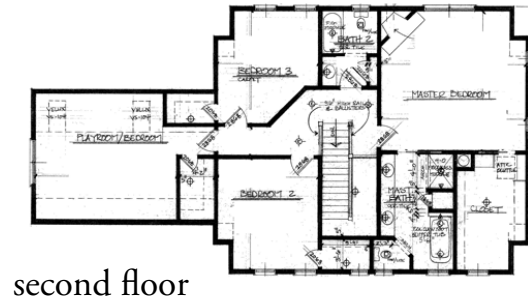

All of the plans in this web site are protected under the Federal Copyright Act, Title XVII of the U.S. code and Chapter 37 of the Code of Federal Regulations. Miller Marriott retains title and ownership of the original documents. Any blueprints cannot be resold to any other individual. Reproduction of these home plans, either in whole or in part, including any form of copying and/or preparation of derivative works thereof, for any reason without prior written permission, is strictly prohibited.

# millermarriott

CUSTOM HOMES, LLC

262.369.0531

www.millermarriott.com

301 Pawling Avenue Hartland, WI 53029  
Located in the Historic Hartland Train Depot

## the hampshire - amenities

### Masonry

- Thinset Stone w/ Grey Mortar
- Natural gas start fireplace in great room & library

### Foundation

- 9' poured concrete walls
- Poured basement floor w/ vapor barrier
- Two Openers
- Insulated and Water Proofed

### Garage

- Three Car Garage
- Two openers
- Poured concrete floor w/ mesh
- 1 keyless entry

### Roofing & Exterior

- 30 year dimensional roofing shingles
- Necessary flashing
- Necessary Ice and water shield
- Prefinished Aluminum Gutters
- Prefinished Cedar and Hardie-Plank

### Insulation

- R-21 Fiberglass w/ 4 mil vapor barrier
- R-50 blown ceiling w/ 4 mil vapor barrier
- All windows and doors packed and caulked

### Windows

- Anderson clad wood windows
- Full screens

### Wood Flooring

- Maple Wood Floors
- Wood vents

### Tile

- Tile in laundry, sun room, bathroom floors and master bath shower surround

### Electric

- 200 amp service
- Structured wiring throughout(Cable)

### Millwork

- Custom birch cabinets throughout house
- 5-1/2" baseboard, 3-1/2" casing throughout house
- Windows stooled
- Painted millwork and doors
- Custom mantels
- Crown molding
- Beamed ceiling

### HVAC

- Armstrong furnace
- Armstrong air conditioners w/ Puron
- Two zones through house

### Plumbing

- 75 gallon water heater
- Laundry tub in basement
- 4 hose bibs
- Gas to necessary appliances
- water softener
- Clawfoot soaking tub in master

### Interior Finishes

- Granite in kitchen, laundry and bathrooms
- GE Monogram-36" gas cook top, 30" electric wall oven, wall microwave and 24" dishwasher w/ wood panel
- Jenn-Air Cabinet Depth Frig. W. wood panels
- Professional Interior Design Support

### Exclusions:

- Well, Septic, Survey, Building Permit, Sewer and Water hook-up
- Site work included in base, but may vary depending on site conditions.

We will customize base plan for \$1,000 refundable if a building contract is signed.

Prices subject to change w/o notice

All of the plans in this web site are protected under the Federal Copyright Act, Title XVII of the U.S. code and Chapter 37 of the Code of Federal Regulations. Miller Marriott retains title and ownership of the original documents. Any blueprints cannot be resold to any other individual. Reproduction of these home plans, either in whole or in part, including any form of copying and/or preparation of derivative works thereof, for any reason without prior written permission, is strictly prohibited.